

Week 1 & 2 Practise regime.

1. Playing a long middle G. Breathe the note into existence! Play as soft as you can, with as little pressure as you can. Even if you have to start off louder and back off until the note almost disappears. Don't worry about the sound quality. We're aiming for regulating air & training muscles here. Breathe when necessary, but **DO NOT** remove the horn from your lips. Start off going for 1 minute, each day increase until you can do 10 minutes without it hurting. **You're aiming for an almost breathy sound here - kind of like someone whispering in your ear. Rest 10 minutes.**

2. Do the following exercise - again **soft , slow & gentle**. The first bar is fingered, the second bar you need to try and lip the note down.

3

4

Continue this exercise up each harmonic interval i.e. next one up would be starting on a middle C, after that 4th space E, then high G. **Rest 10 minutes.**

3. Work your way through the attached scales & arpeggios (at the end of this) aim to do 2 keys each night/practise session. Do each exercise first slurred, then slur-tongue, then tongued. Play very, very softly & keep trying to use as little pressure as possible. **Rest 10 minutes.**

4. (optional) Now for the fun part. Pick a tune - bigband, solo trumpet - anything you like. Without writing down/transcribing the part - play along with the track to what is being played. Pick something that's not too extreme to start off with - maybe some Miles or some Louis Armstrong. Try to capture the phrasing and sound as well as the dynamics of the thing. Don't get frustrated if it doesn't come in the first session - **keep persevering with it** listen - play - listen - play. Even if it's just one bar at a time. Keep going until you can play the whole thing comfortably. **Rest for at least 10 mins.**

Week 1 & 2 Practise regime.

5. Play this only as high as is comfortable without using excess pressure. Ignore the dynamic markings here. you want to start at ppp & end up only at mf. Quiet & soft - as little pressure as possible.

Moderate ♩ = 72

Week 1 & 2 Practise regime.

5a. Range exercise continued. Use plenty of air. As soon as it gets uncomfortable - **STOP!**

Rest for at least 10 minutes

6. Warm down: Always warm down same as warm up - soft, gentle and low.

Remember: You don't have to do all of this in one session - you can do 10 mins in the morning, 10 at lunchtime, 20 in the evening, just whenever you have a spare 10 minutes. Good luck mate - hope this helps :-)

Scales and Arpeggios for Trumpet

MAJOR KEYS

2

♩ = 72

C Major -- Bb Concert

1

2

3

4

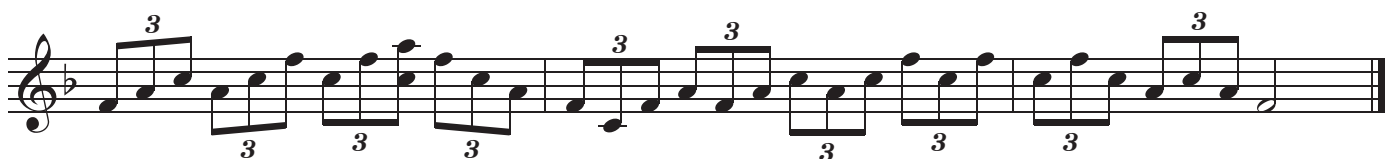

Bb Major -- Ab Concert

9

10

11

12

3 3 3 3 3 3 3 3 3 3

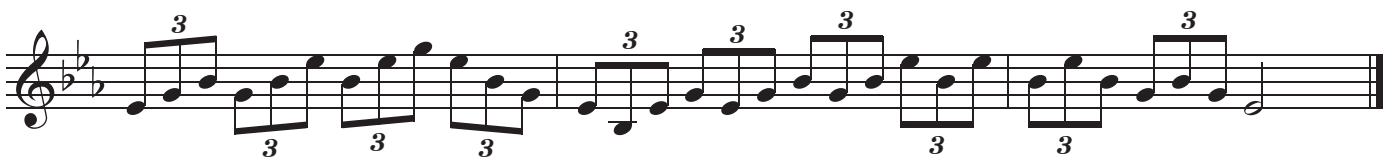

21

22

23

24

A Major -- G Concert

25

29

30

31

32

33 

34 

35 

36 

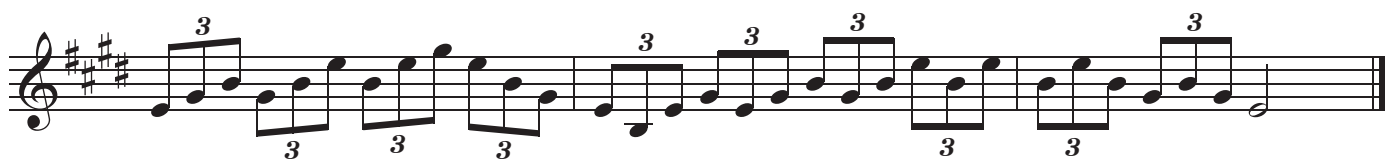

41

45

46

47

48

53

54

55

56

57

58

59

60

play in various articulations -- all tongued, all slured, each bar slured, two notes tongued/two slured, etc.

62

MINOR KEYS

A minor, G minor concert

63 Natural minor Melodic minor

Harmonic minor

64

65

66

D minor, C minor concert

Natural minor

Melodic minor

67

Harmonic minor

68

69

70

71 Natural minor Melodic minor

Harmonic minor

72

73

74

C minor, Bb minor concert

75 Natural minor Melodic minor

Harmonic minor

76

77

78

79 Natural minor Melodic minor

Harmonic minor

80

81

82

B minor, A minor concert

83 Natural minor Melodic minor

Harmonic minor

84

85

86

87 Natural minor Melodic minor

Harmonic minor

88

89

90

91 Natural minor Melodic minor

Harmonic minor

92

93

94

C# minor, B minor concert

95 Natural minor Melodic minor

Harmonic minor

96

97

98

Bb minor, Ab minor concert

99 Natural minor Melodic minor

Harmonic minor

100

101

102

103 Natural minor Melodic minor

Harmonic minor

104

G# minor, F# minor concert

107

Natural minor

Melodic minor

Harmonic minor

108

109

110

111 **Natural minor** **Melodic minor**

Harmonic minor

112

113

114

D# minor, C# minor concert

Natural minor Melodic minor

115

Harmonic minor

115

116

117

118

123

124

125

126

127

128

129

130

131

132

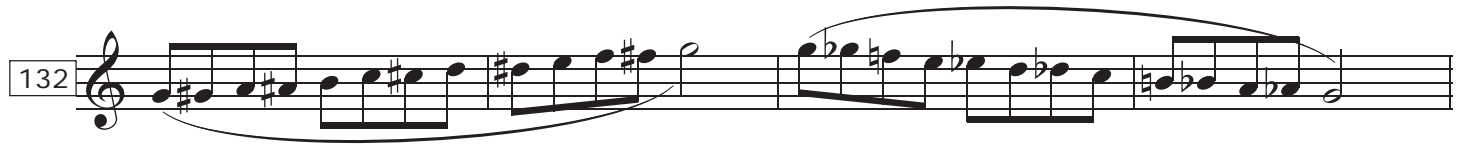

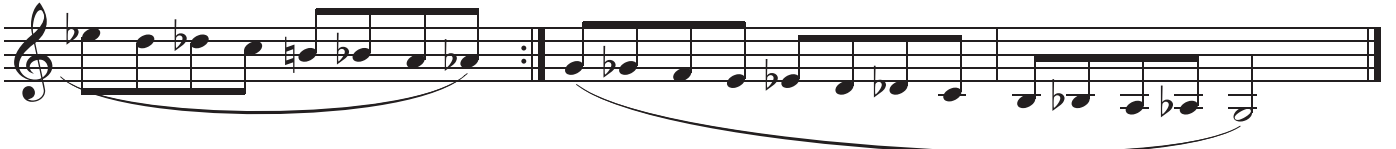

136

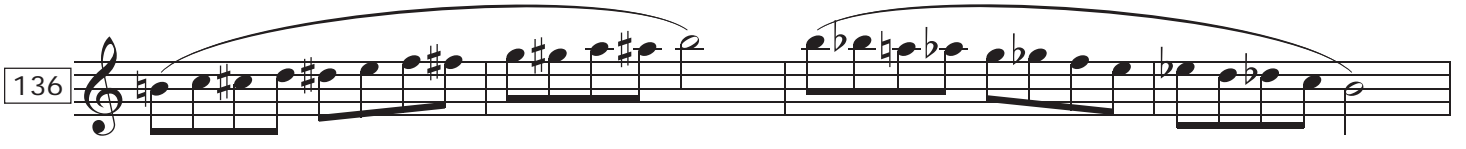

137

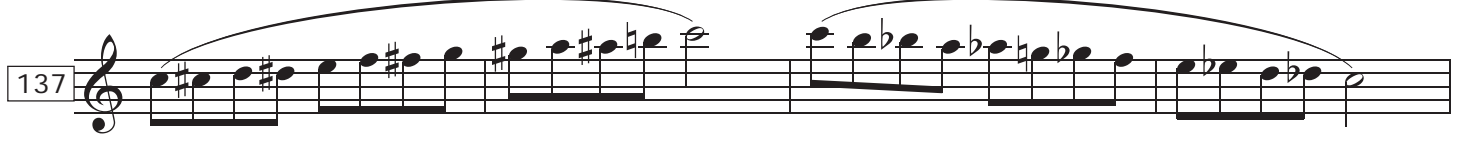

DIMINISHED AND AUGMENTED ARPEGGIOS

140

141
